Delta Workflow Connection to DI-Plot / Inkzone

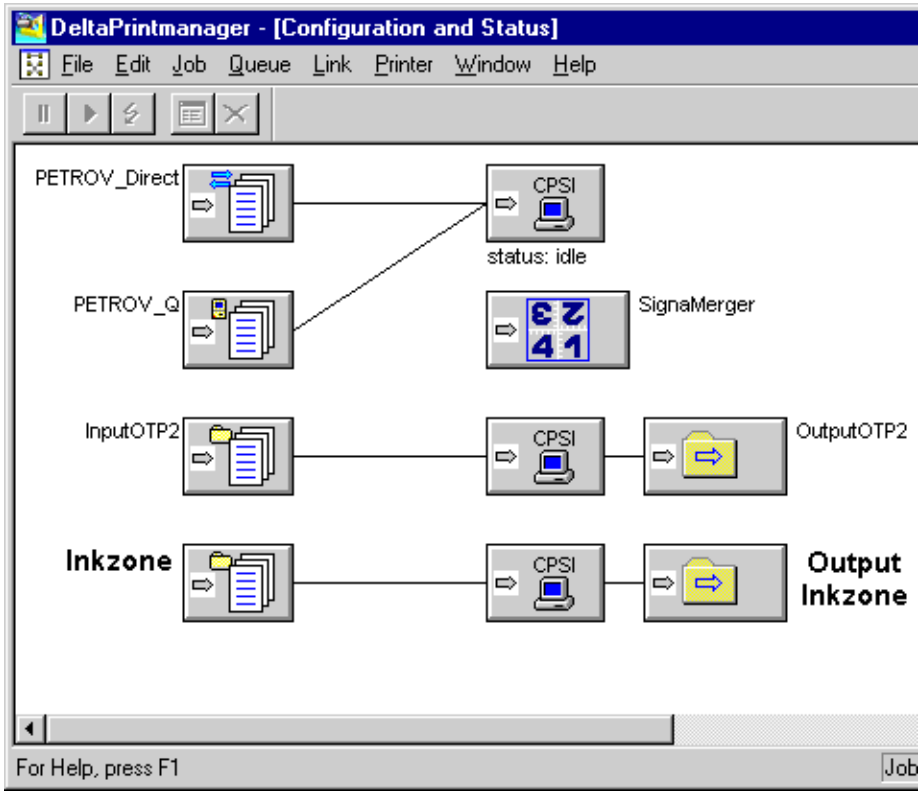

In the simplest setup the Delta Print Manager is run and an Export Directory is made from the Create Printer option. In the setup window a directory is selected for the Exporting of the full color Delta jobs.

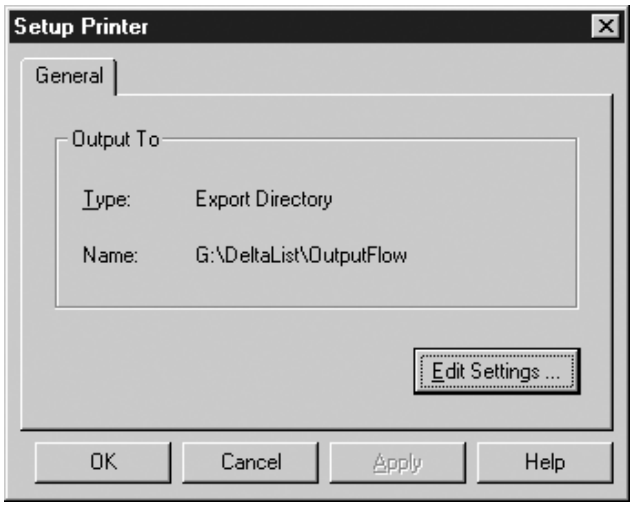

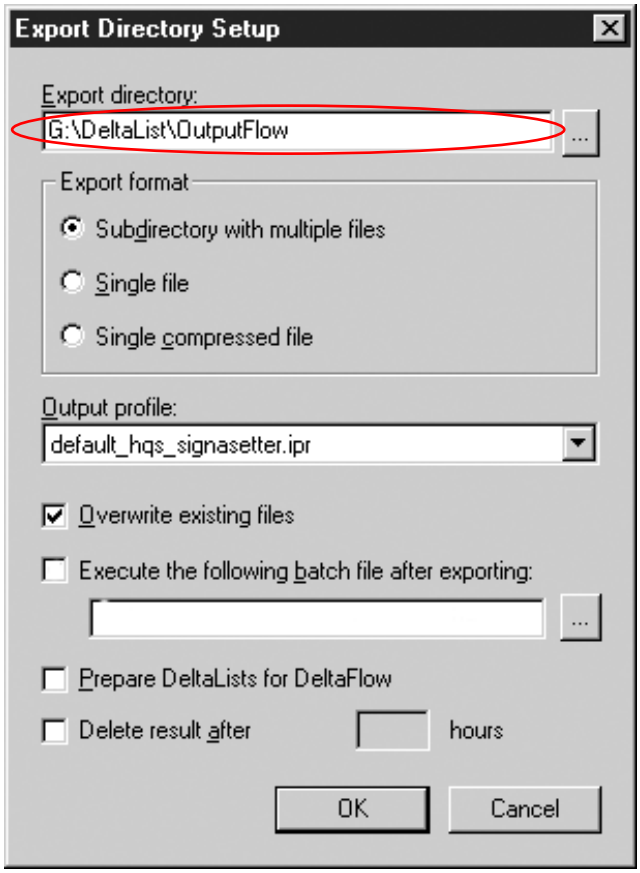

The Export Format is set to a sub-directory with multiple files.

The direcory (e.g. g:\deltatlist\outputflow) will serve as the input directory for the DI-Plot software, which will create the ink key information for the press.

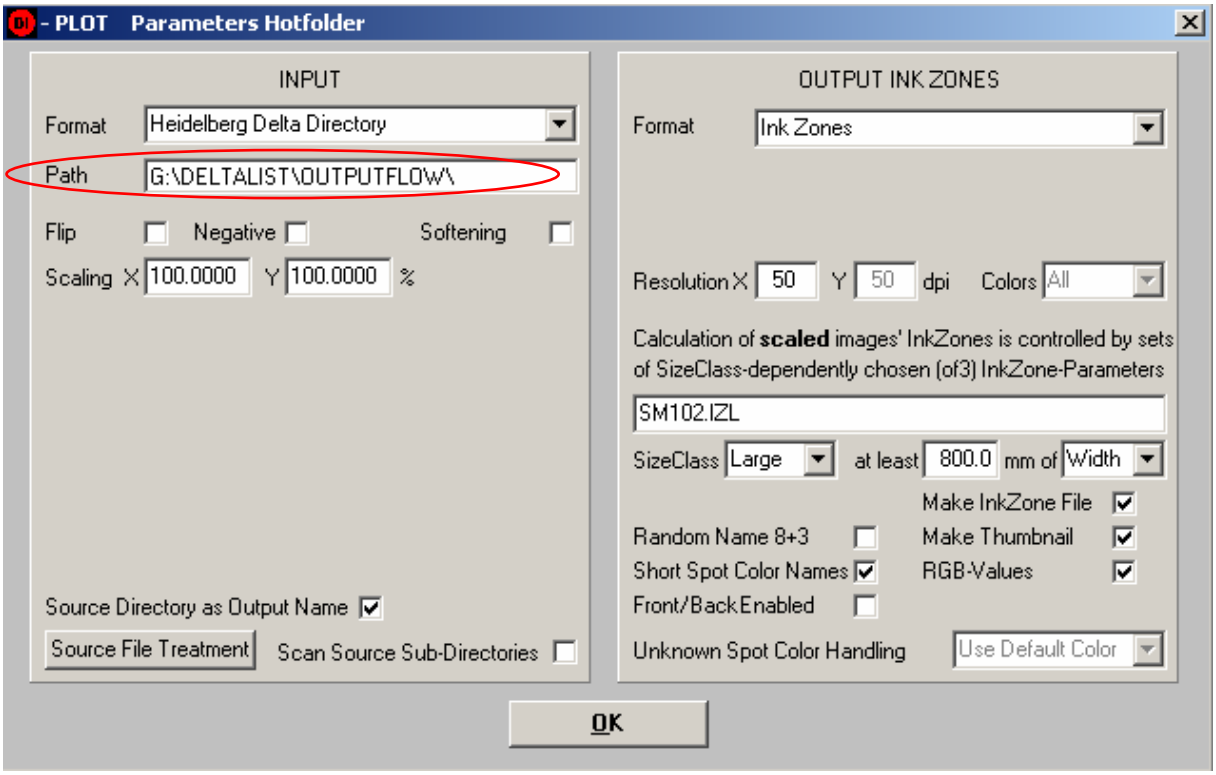
- PLOT Parameters Hotfolder
INPUT
Format
Heidelberg Delta Directory
Path
G:\DELTALIST\OUTPUTFLOW\
Flip
Negative
Softening
Scaling X
100.0000
Y
100.0000
%
Source Directory as Output Name
Source File Treatment
Scan Source Sub-Directories
OUTPUT INK ZONES
Format
Ink Zones
Resolution X
50
Y
50
dpi
Colors
All
Calculation of scaled images' InkZones is controlled by sets of SizeClass-dependently chosen (of3) InkZone-Parameters
SM102.IZL
SizeClass
Large
at least
800.0
mm of
Width
Make InkZone File
Random Name 8+3
Make Thumbnail
Short Spot Color Names
RGB-Values
Front/Back Enabled
Unknown Spot Color Handling
Use Default Color
OK